Rondo Allegretto

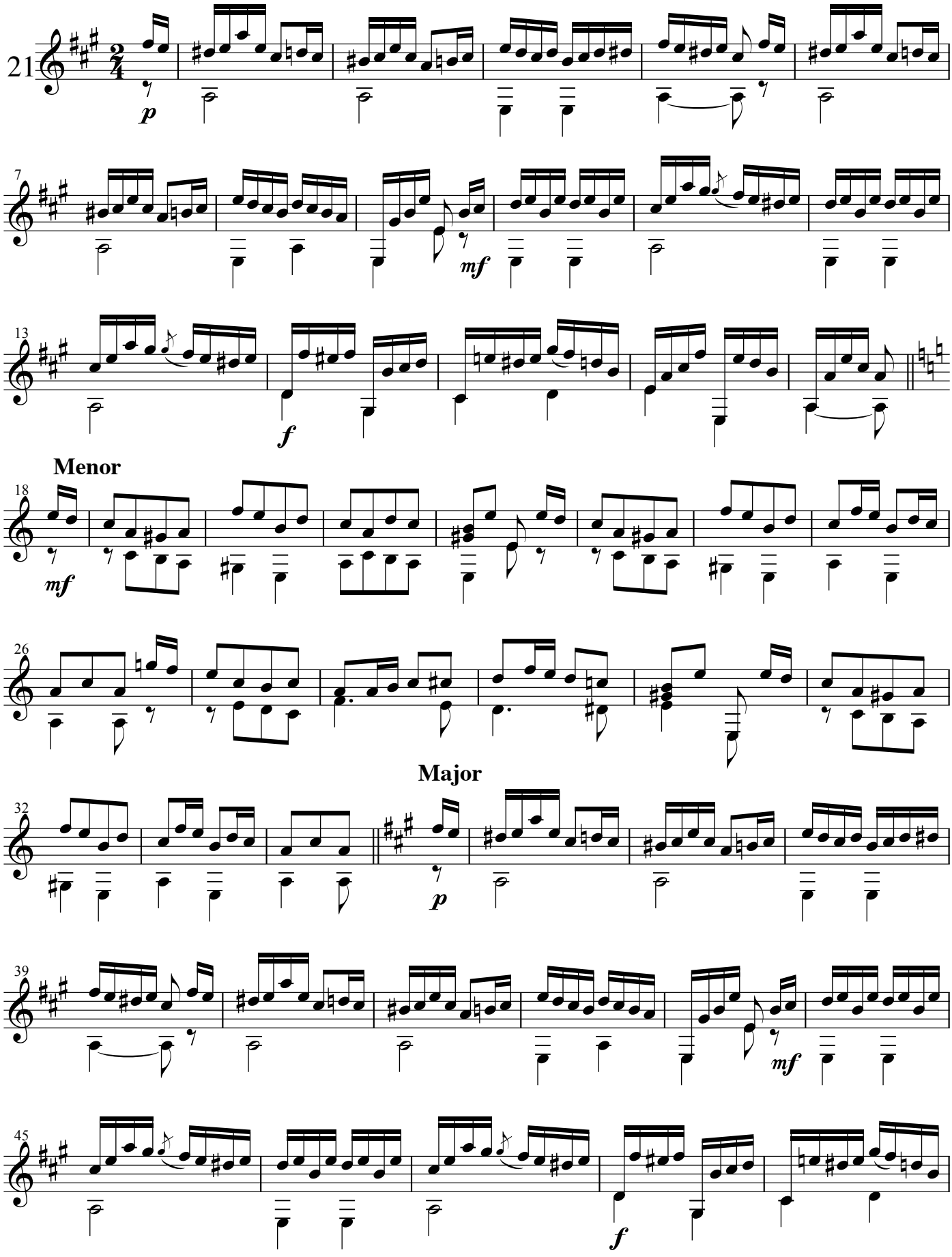

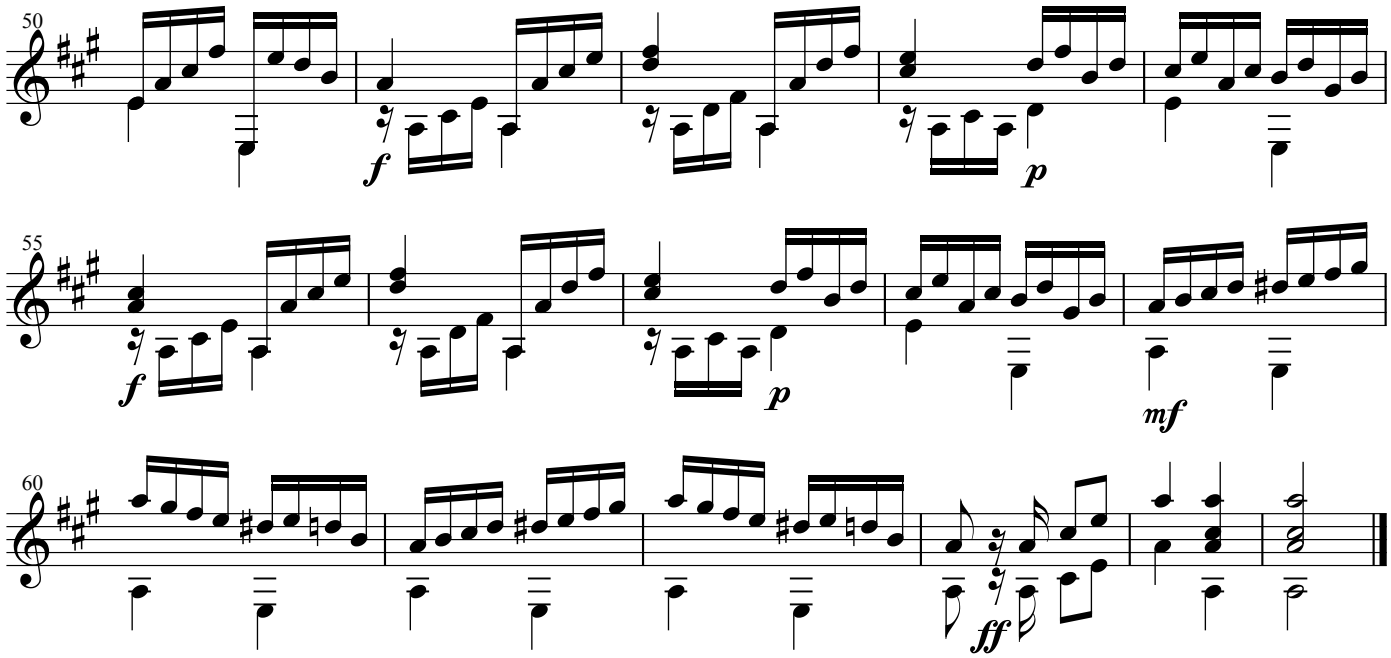

Siciliana

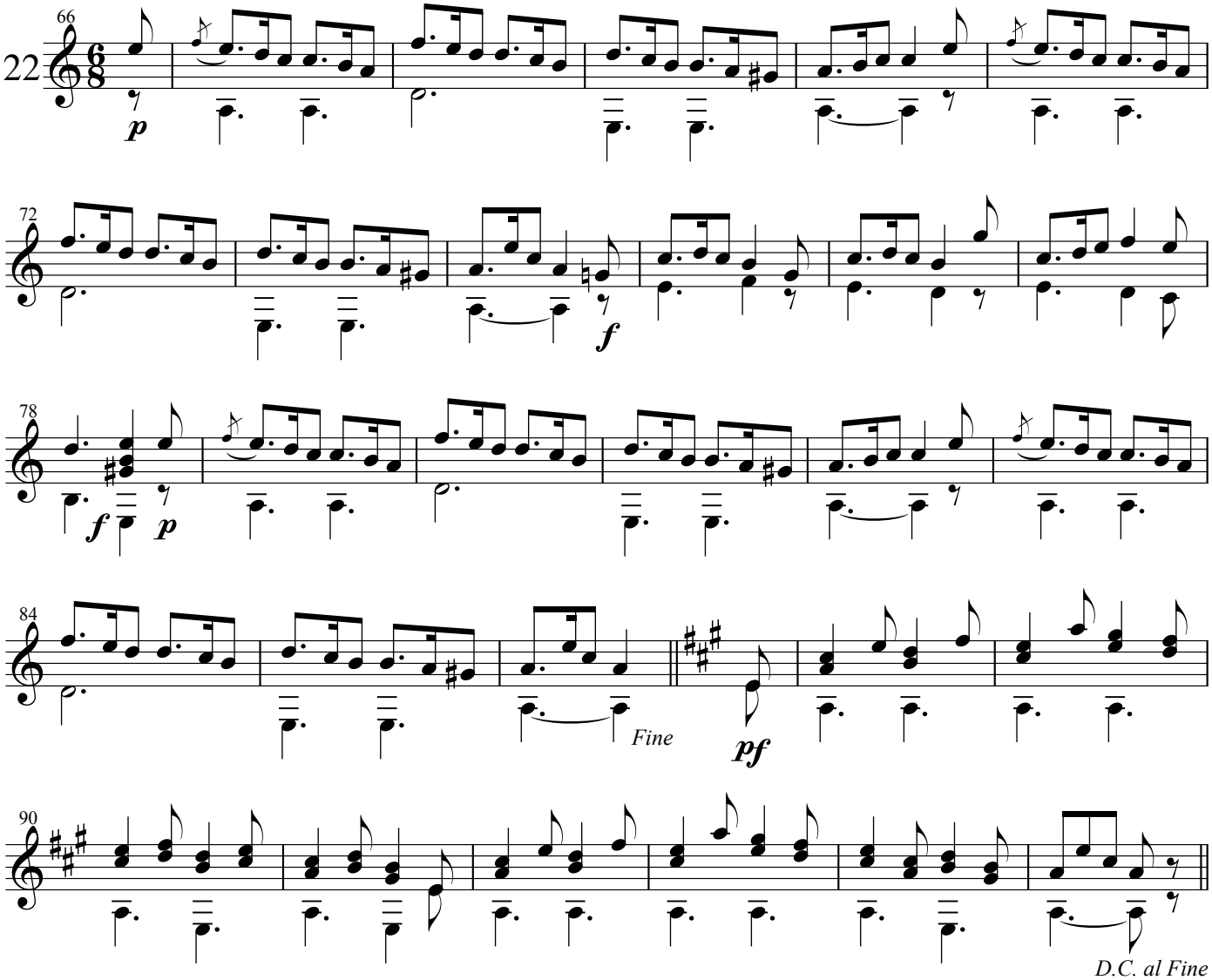

Moderato

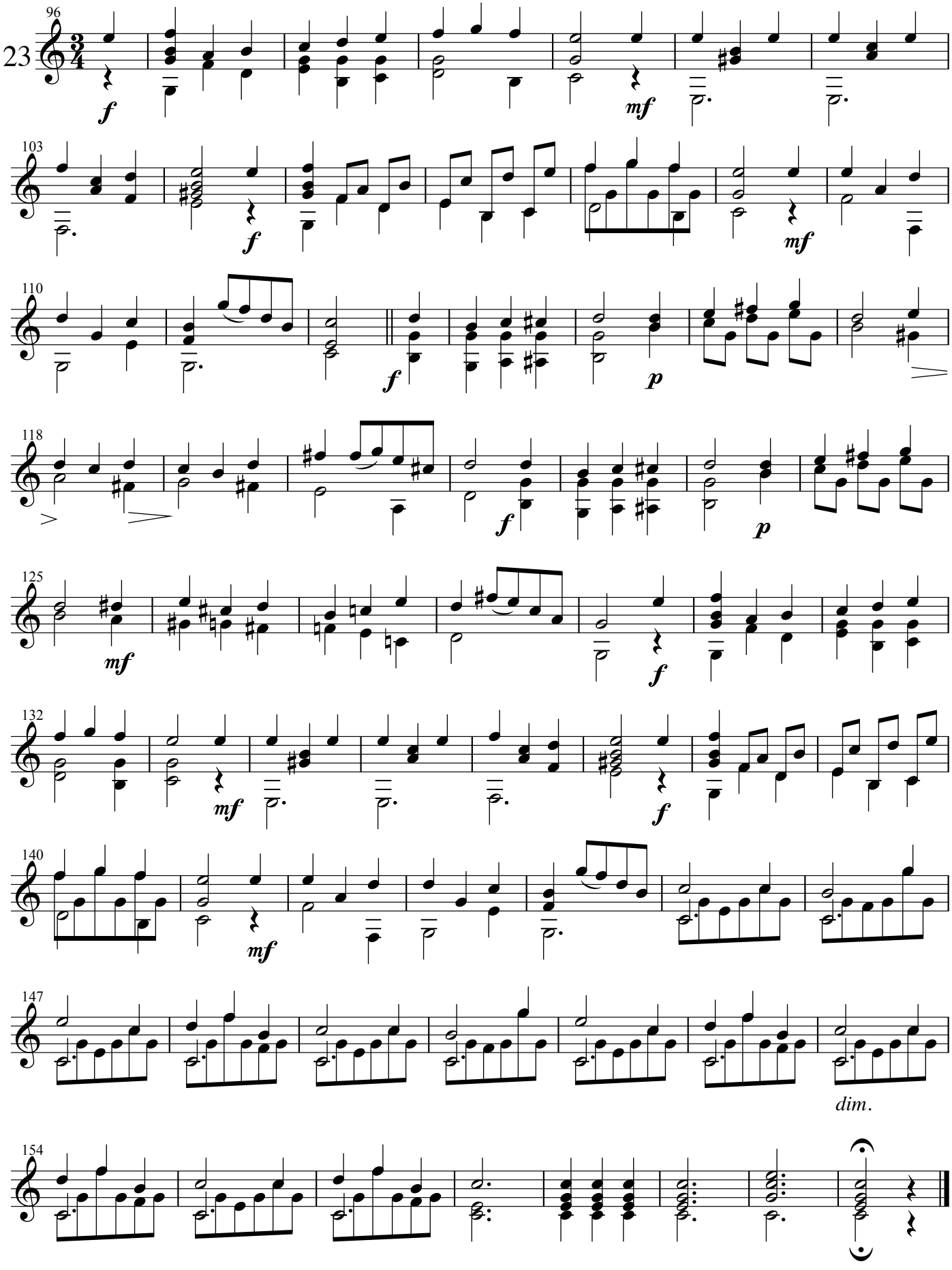

Galop

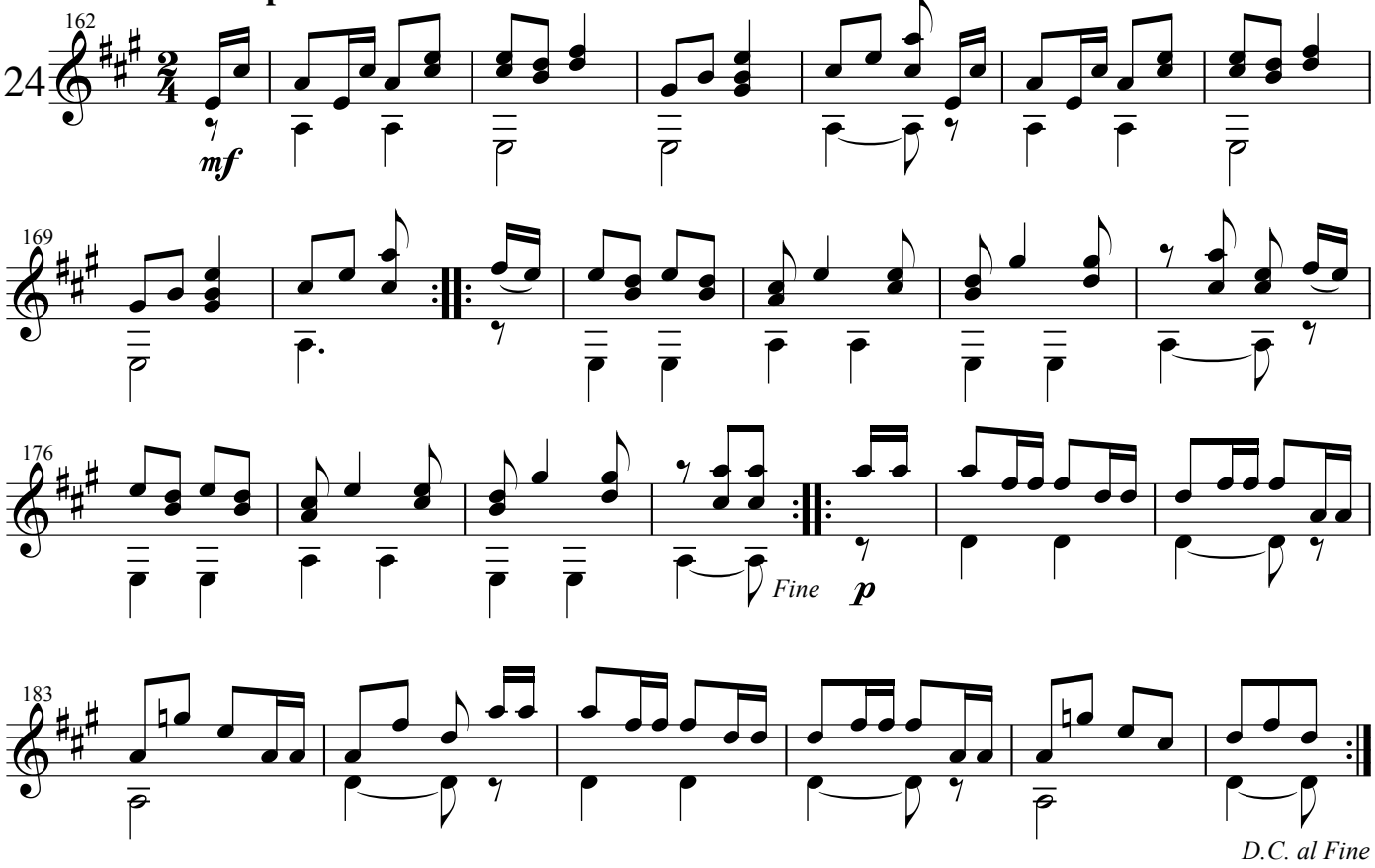

Andante grazioso

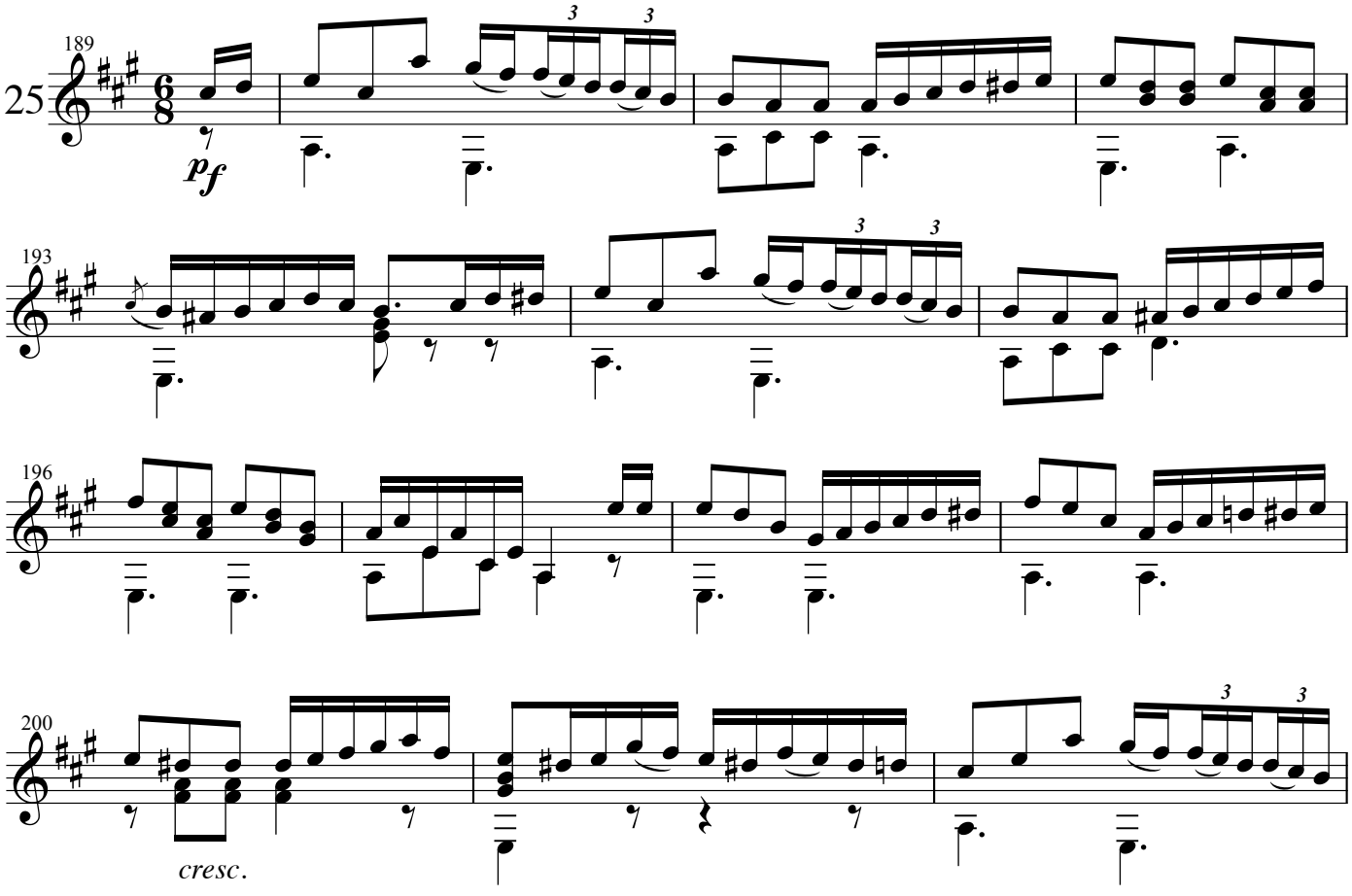

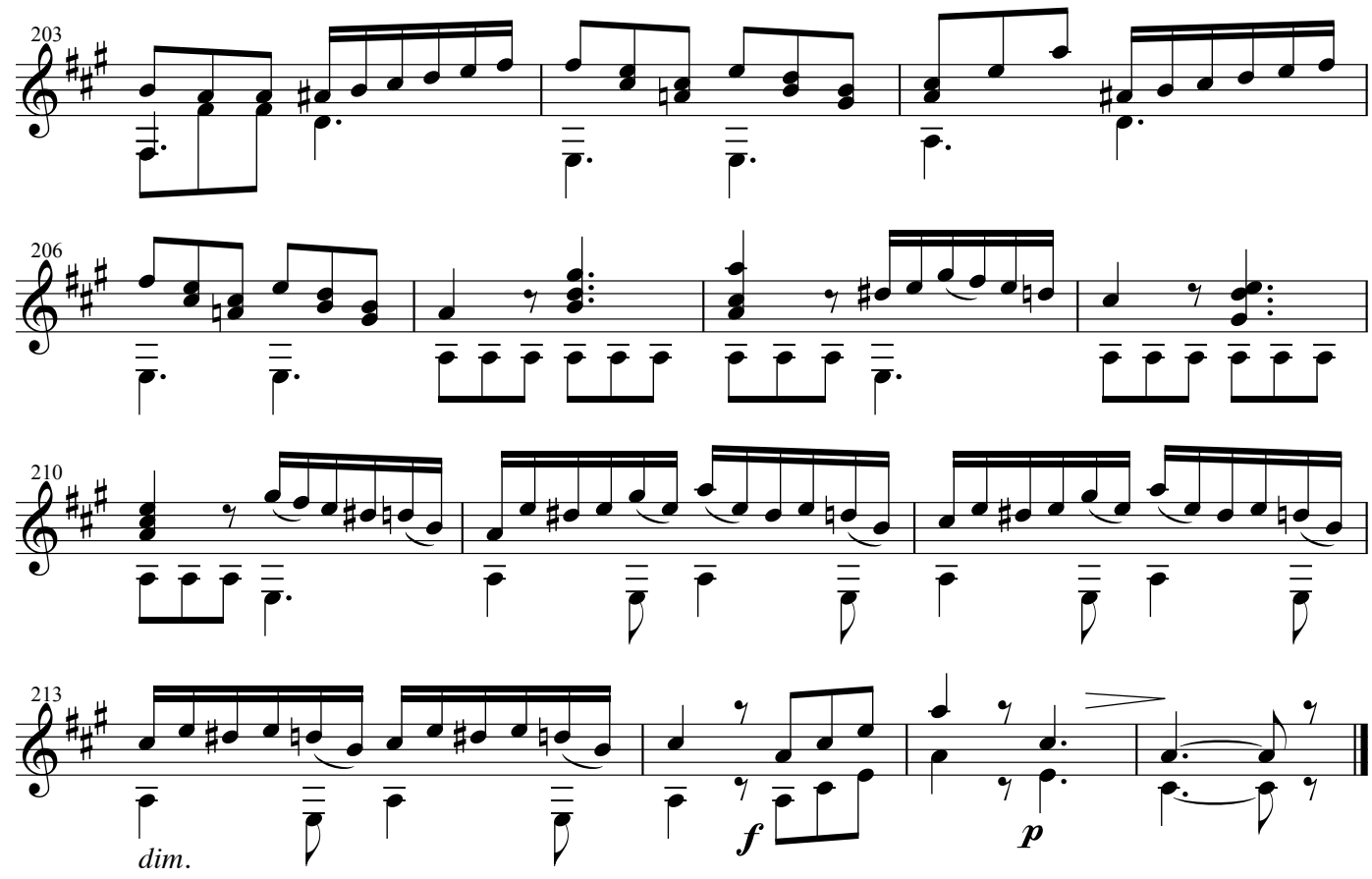
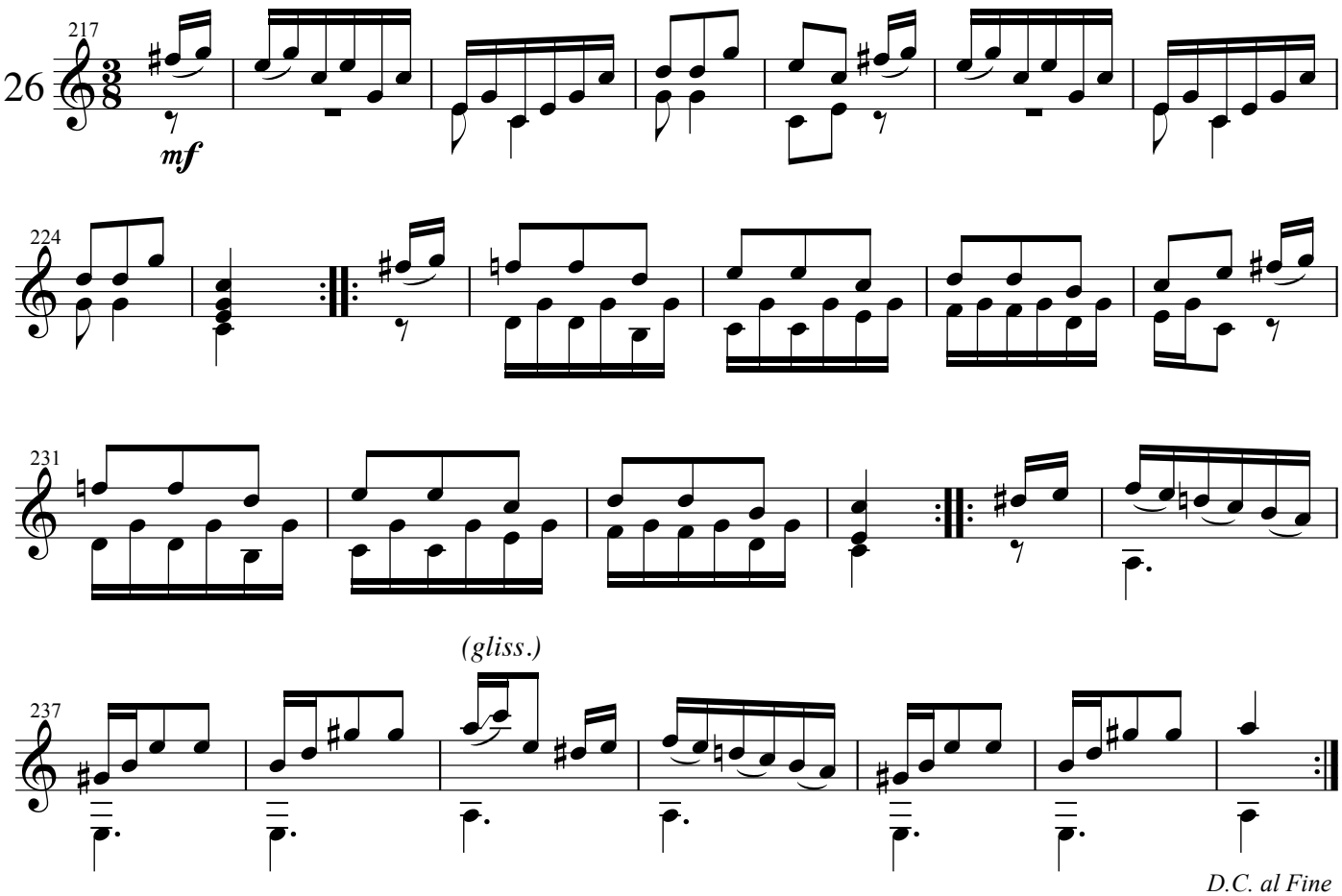
Vars